

FJELLHEIM SKI LODGE

DRAWINGS INDEX:

A00 COVER SHEET

A01 SITE PLAN

A02 BASEMENT FLOOR PLAN

A03 GROUND FLOOR PLAN

A04 ELEVATIONS

A05 ELEVATIONS

A06 SECTIONS 1 & 2

A07 FEMALE BATHROOM DETAIL

A08 MALE BATHROOM DETAIL

A09 ROOF PLAN

| | | | | | | |
|--|---|-------------------------------------|-----------------------|--------|------------------------------------|--------------|
| Project Address: 1/-/DP1153938 91 Burramys Rd Perisher Valley NSW 2624 | Sheet Name : COVER SHEET | Project Name: Fjellheim Lower Entry | Sheet No: A00 | Scale: | Project Status: Concept stage 2 | Drawn by :MM |
| | Note:All design, construction & material to be in accordance with Building Code of Australia(BCA). Building regulations & local government plans and policies. current issues of Australian Standards. current manufacturers specification. | | Issue Date:21.01.2022 | | | Checker |

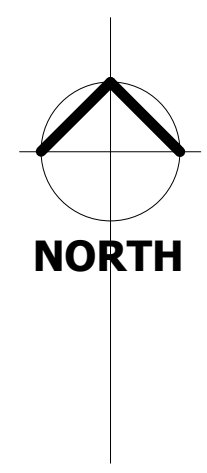
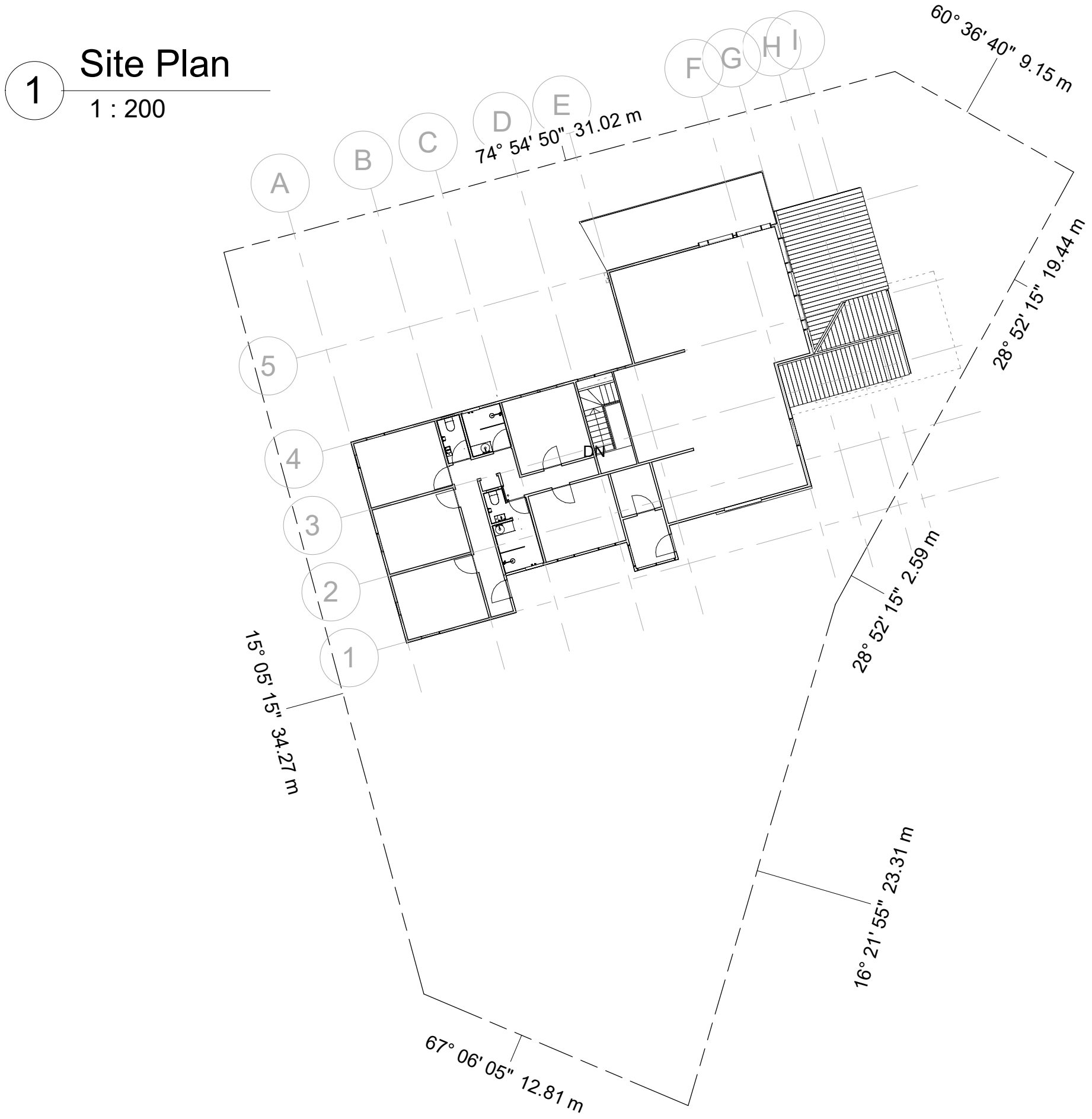

Site Plan
 DP Site Plan Dated 12/04/2000
 Scale: NTS

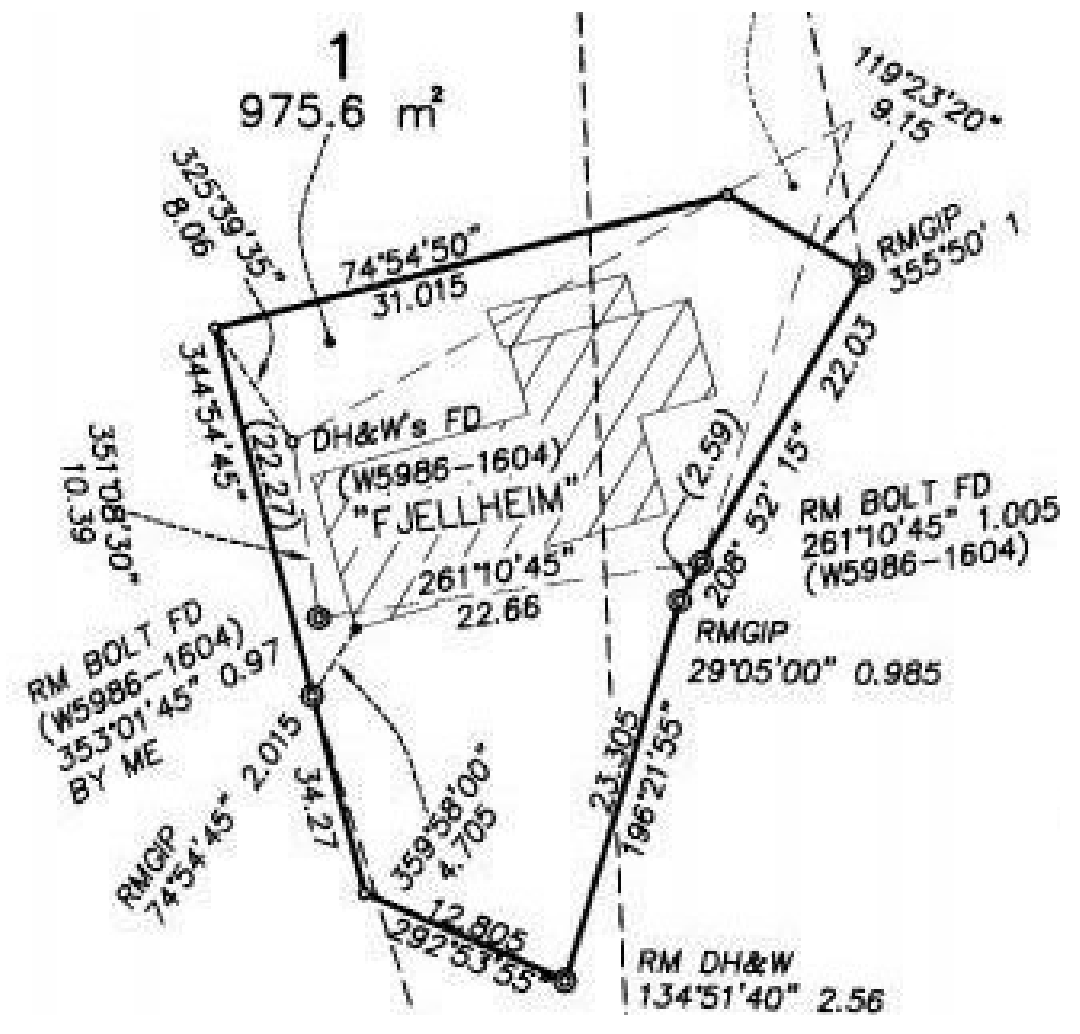

| | | | | | | |
|--|---|-------------------------------------|---------------|---|------------------------------------|-------------------------|
| Project Address: 1/-/DP1153938 91 Burramys Rd Perisher Valley NSW 2624 | Sheet Name : SITE PLAN Note:All design, construction & material to be in accordance with Building Code of Australia(BCA). Building regulations & local government plans and policies, current issues of Australian Standards, current manufacturers specification. | Project Name: Fjellheim Lower Entry | Sheet No: A01 | Scale: 1 : 200 Issue Date:21.01.2022 | Project Status: Concept stage 2 | Drawn by :MM Checker |
|--|---|-------------------------------------|---------------|---|------------------------------------|-------------------------|

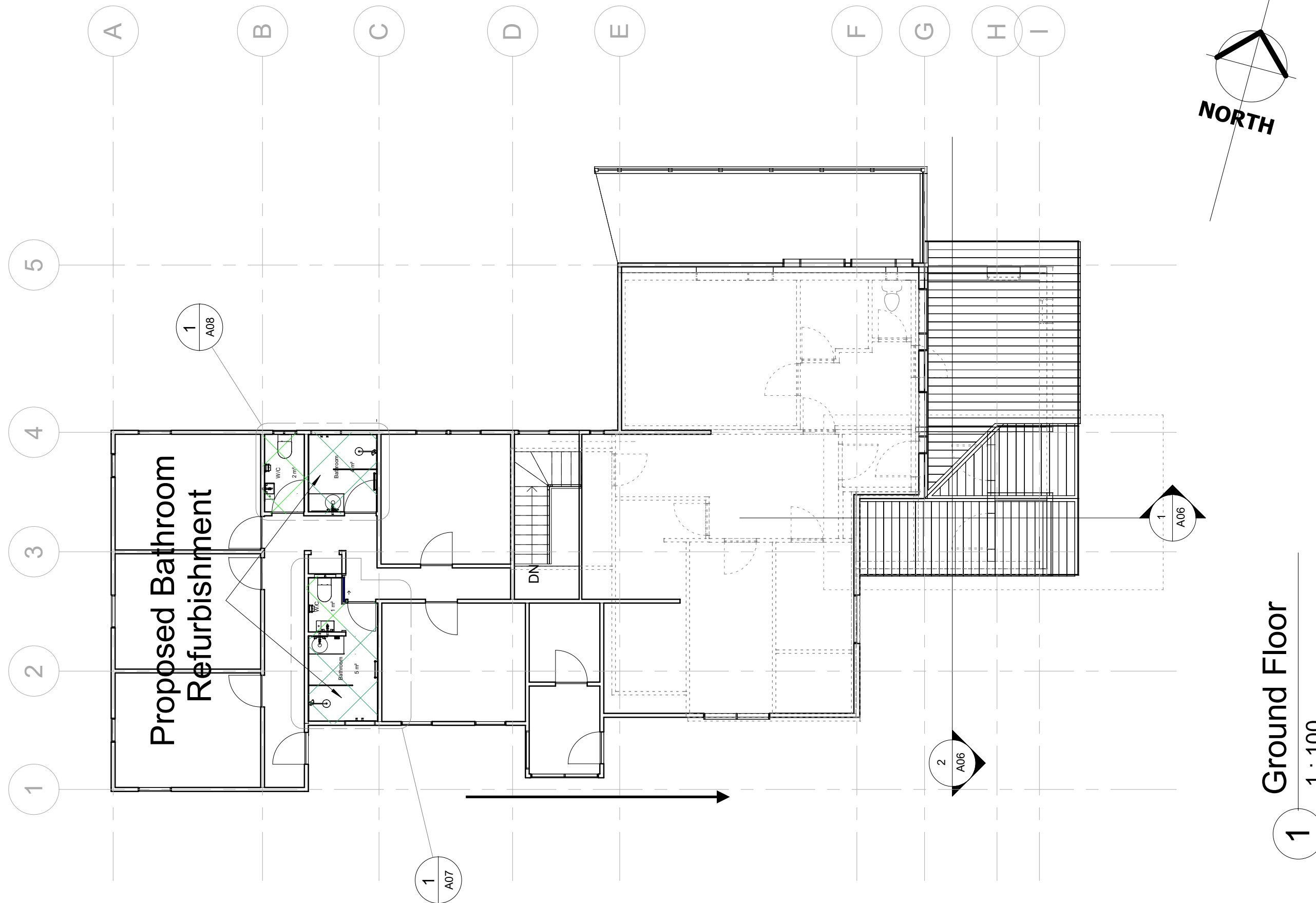

Project Address: 1/-/DP1153938
91 Burramys Rd
Perisher Valley NSW 2624

Sheet Name : GROUND FLOOR PLAN

Project Name: Fjellheim Lower Entry

Sheet No: A03

Scale: 1 : 100

Project Status:
Concept stage 2

Drawn by :MM
Checker

Note:All design, construction & material to be in accordance with Building Code of Australia(BCA). Building regulations & local government plans and policies, current issues of Australian Standards, current manufacturers specification.

Issue Date:21.01.2022

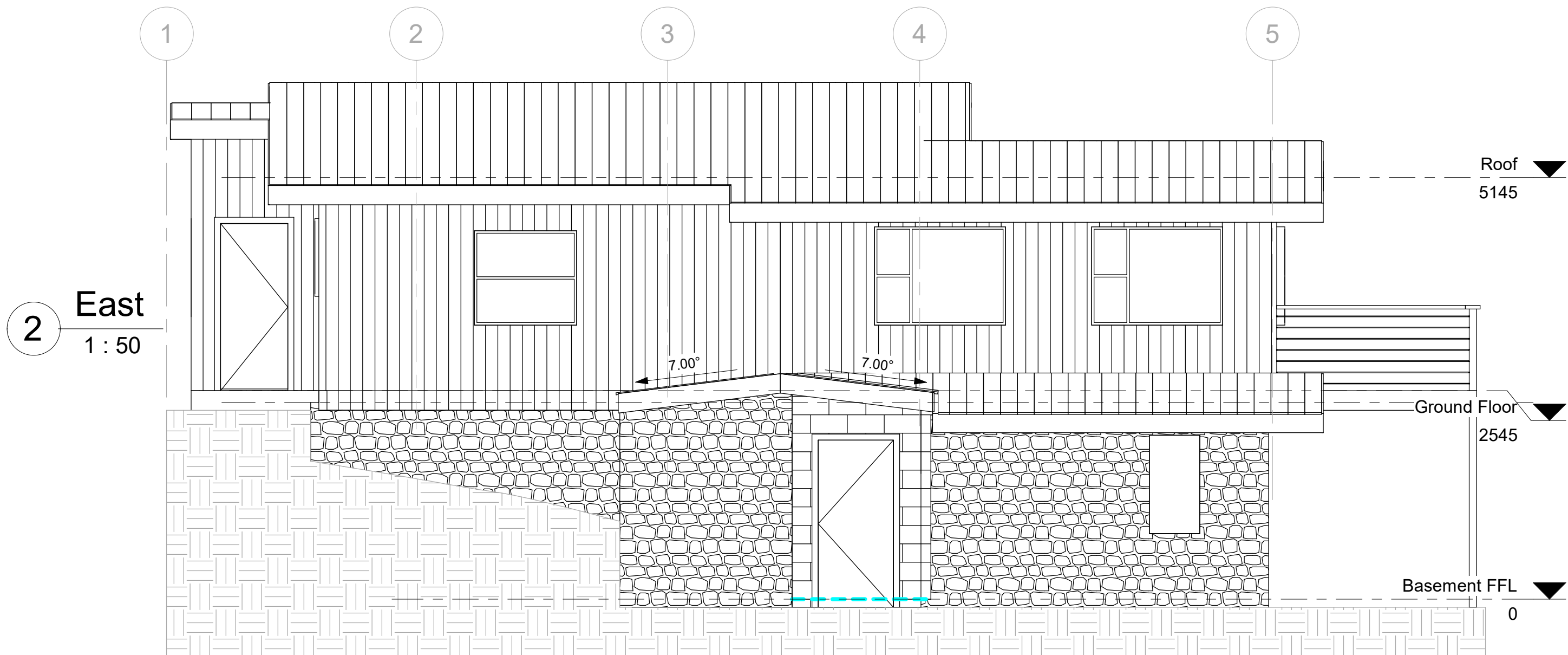
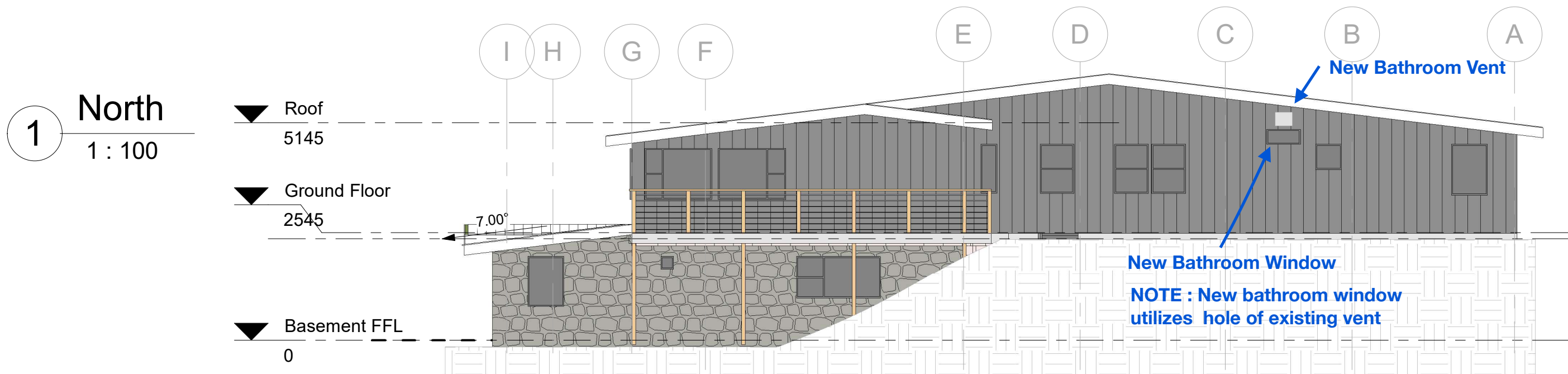

| | | | | | | |
|---|-------------------------|-------------------------------------|-----------------------|---------------------|------------------------------------|-------------------------|
| Project Address: 1/-/DP1153938 91 Burrmys Rd Perisher Valley NSW 2624 | Sheet Name : ELEVATIONS | Project Name: Fjellheim Lower Entry | Sheet No: A04 | Scale: As indicated | Project Status: Concept stage 2 | Drawn by :MM Checker |
| Note:All design, construction & material to be in accordance with Building Code of Australia(BCA). Building regulations & local government plans and policies, current issues of Australian Standards, current manufacturers specification. | | | Issue Date:21.01.2022 | | | |

1

South

1 : 100

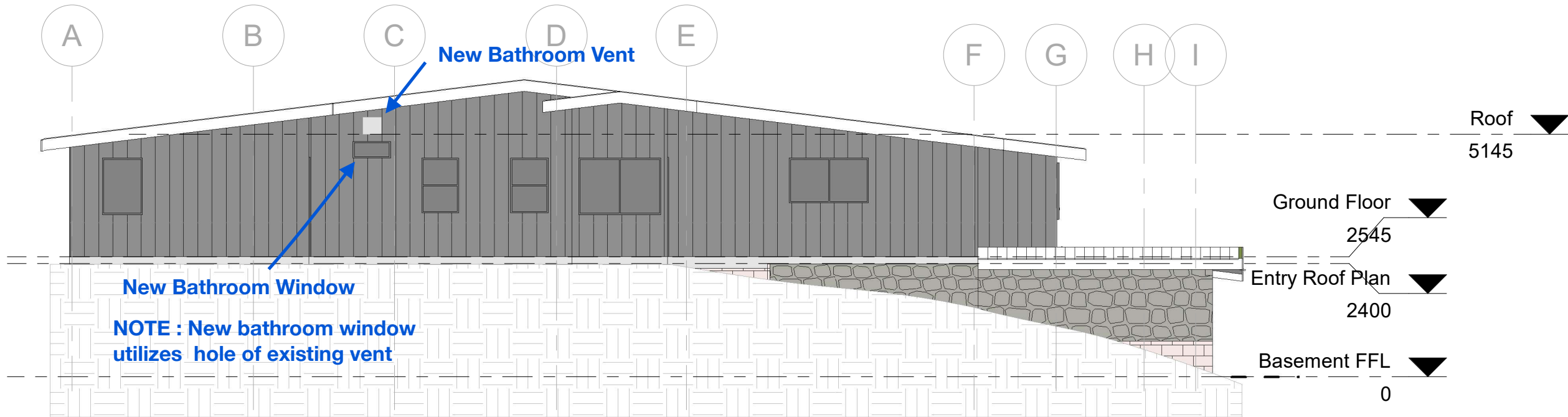

2

West

1 : 50

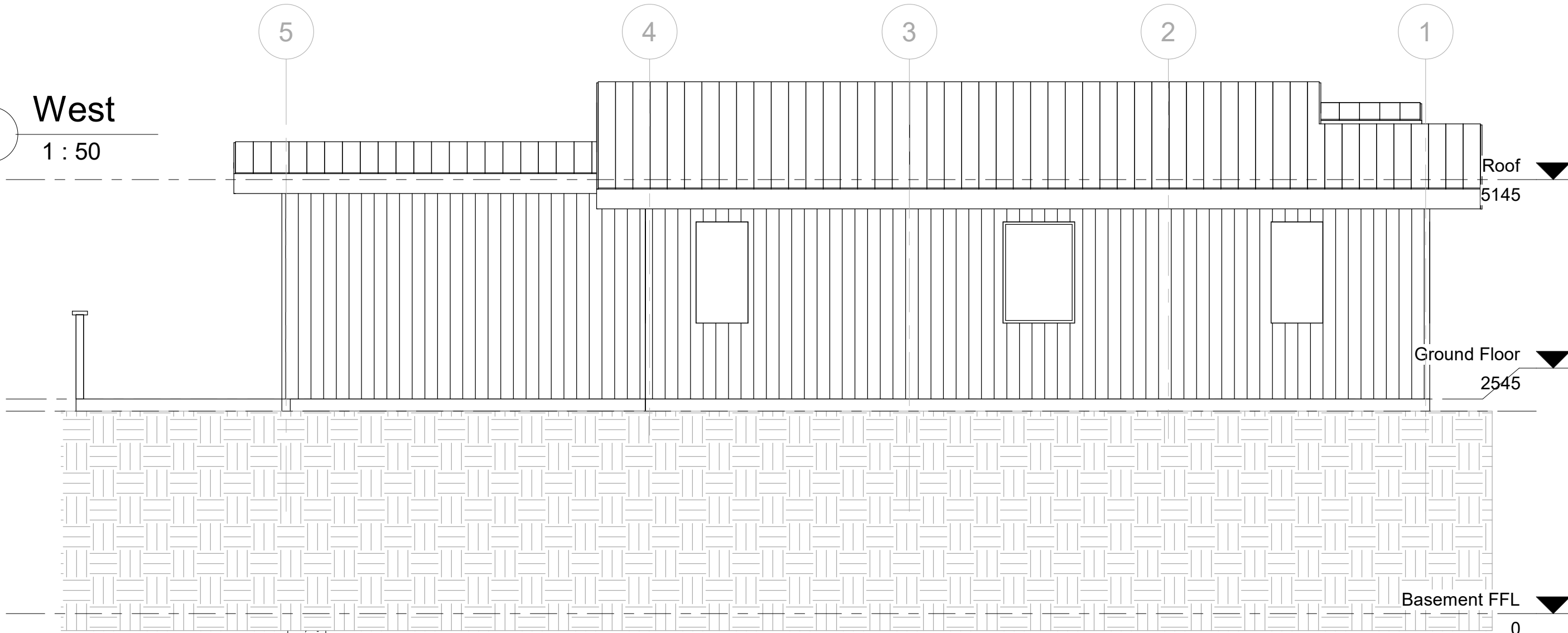

1 Section 1
1 : 50

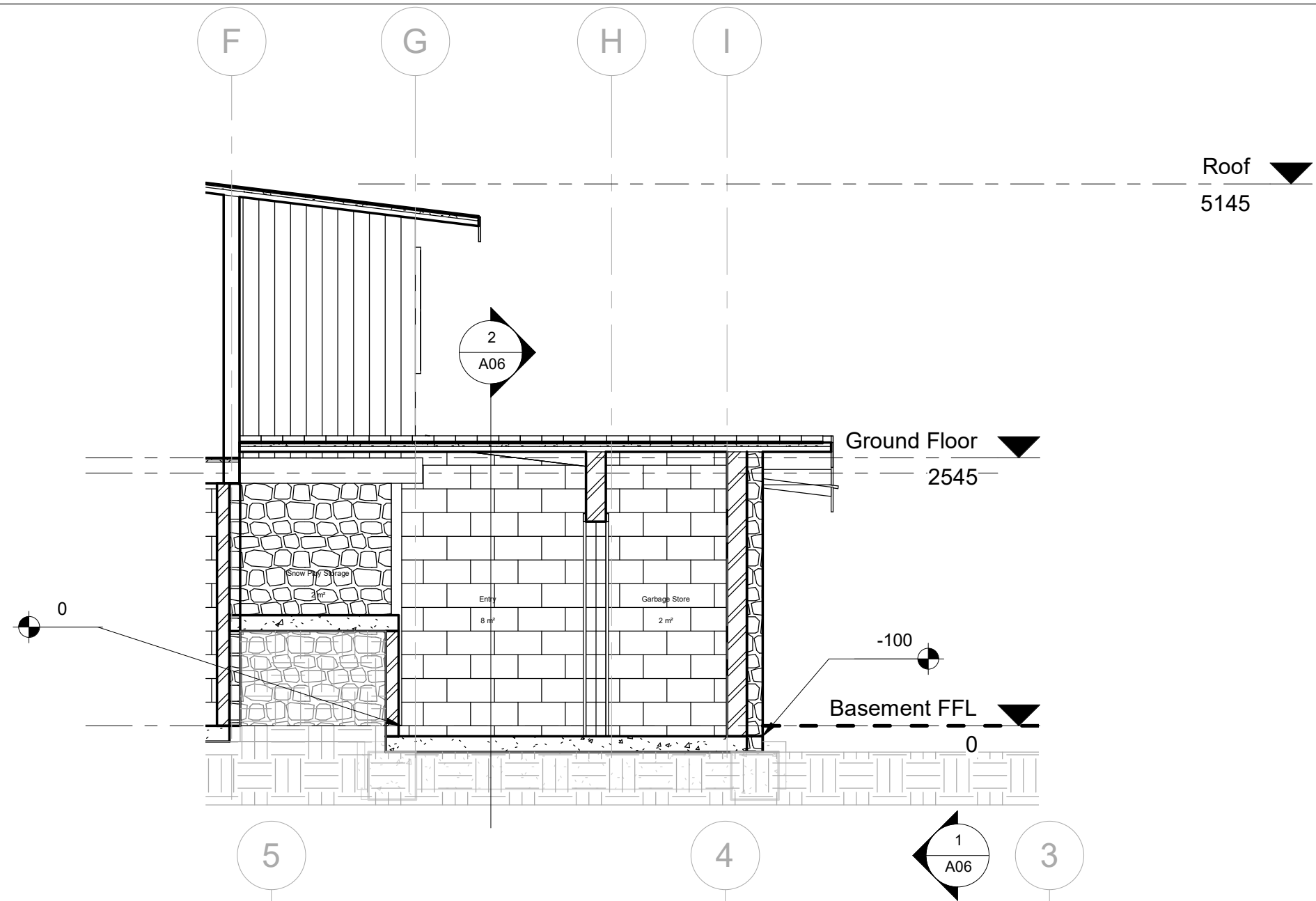

2 Section 2
1 : 50

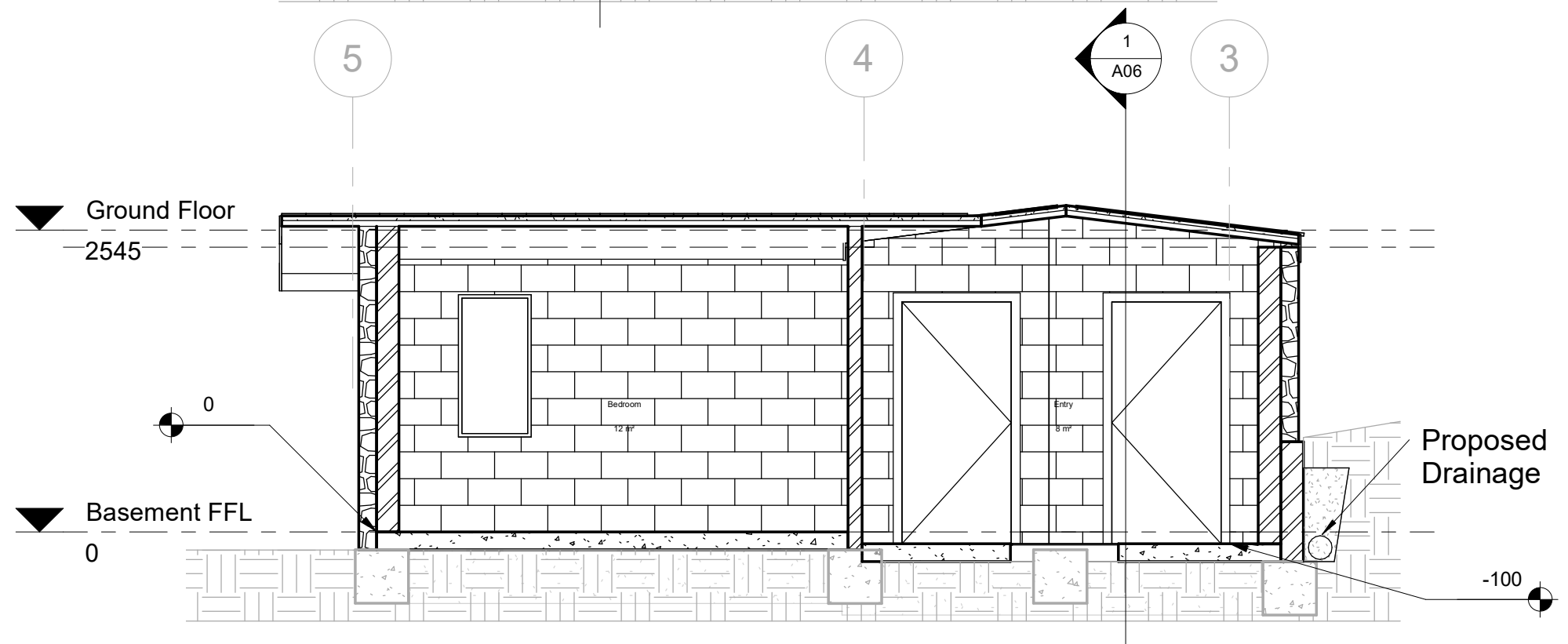

| | | | | | | |
|--|---|-------------------------------------|-----------------------|---------------|------------------------------------|-------------------------|
| Project Address: 1/-/DP1153938 91 Burramys Rd Perisher Valley NSW 2624 | Sheet Name : SECTION 1 & 2 | Project Name: Fjellheim Lower Entry | Sheet No: A06 | Scale: 1 : 50 | Project Status: Concept stage 2 | Drawn by :MM Checker |
| | Note:All design, construction & material to be in accordance with Building Code of Australia(BCA). Building regulations & local government plans and policies, current issues of Australian Standards, current manufacturers specification. | | Issue Date:21.01.2022 | | | |

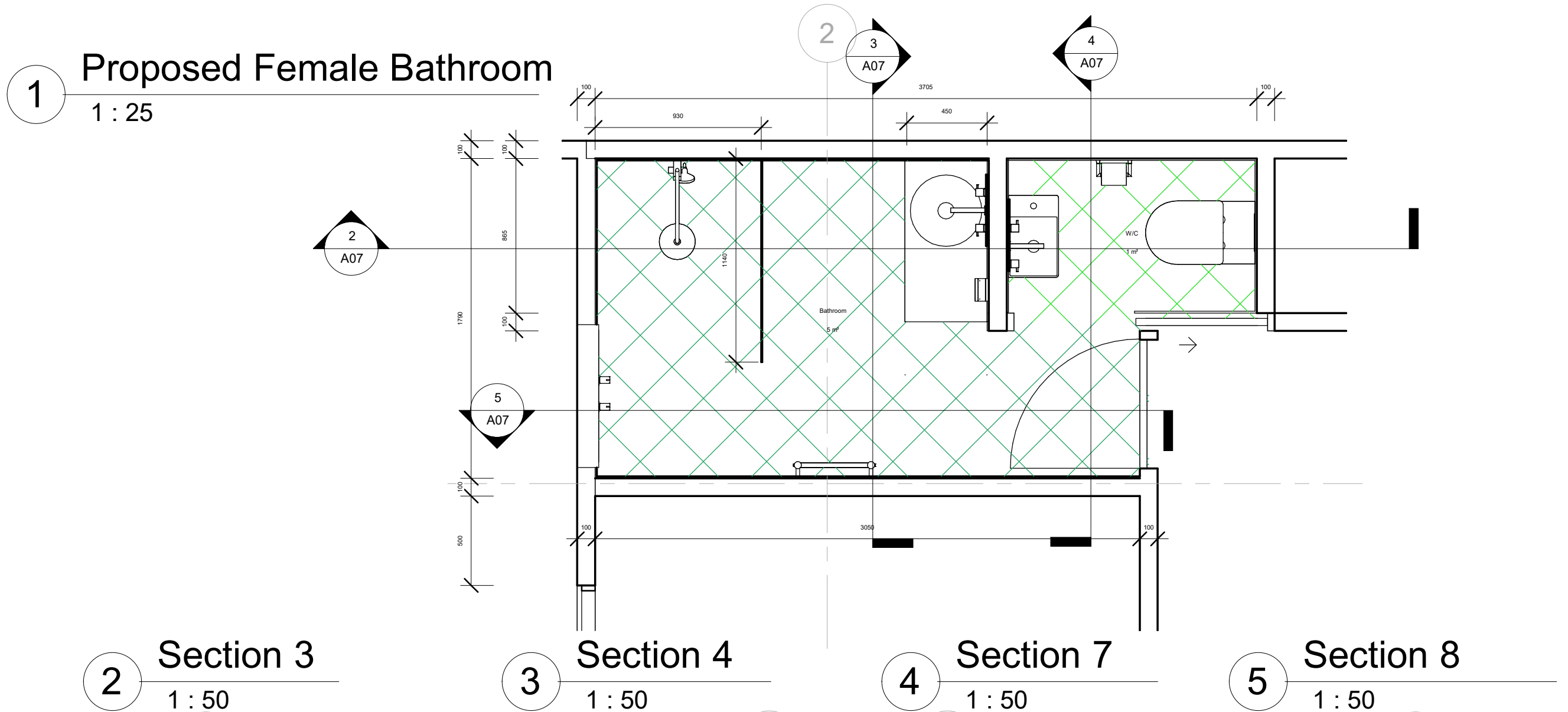

2

**NOTE : New bathroom window
utilizes hole of existing vent**

New Bathroom Window

C

C

New Bathroom Vent

2

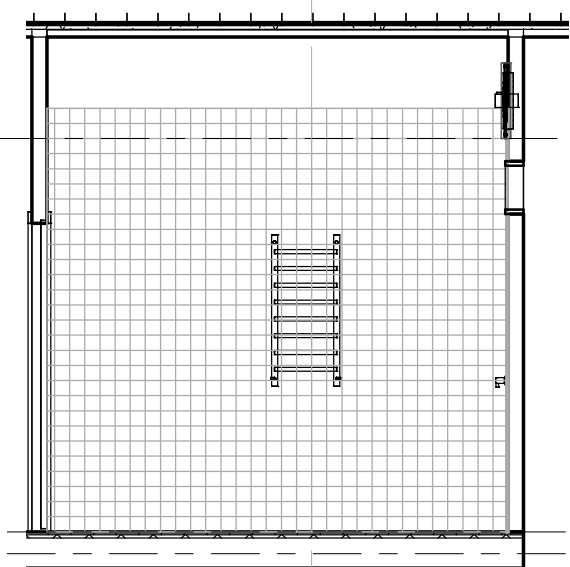
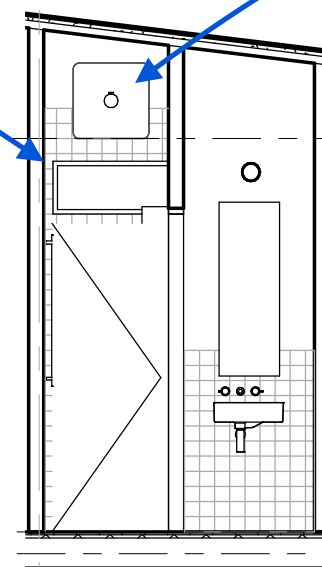
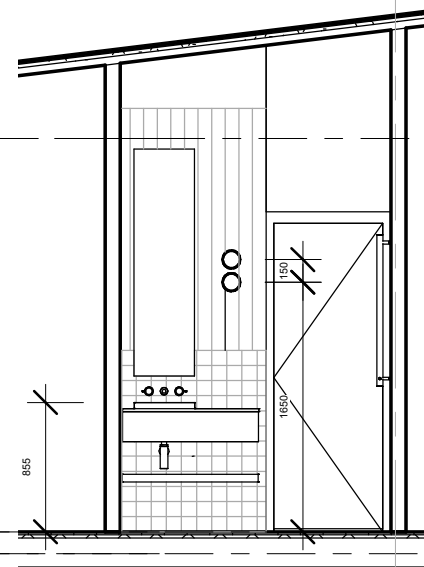
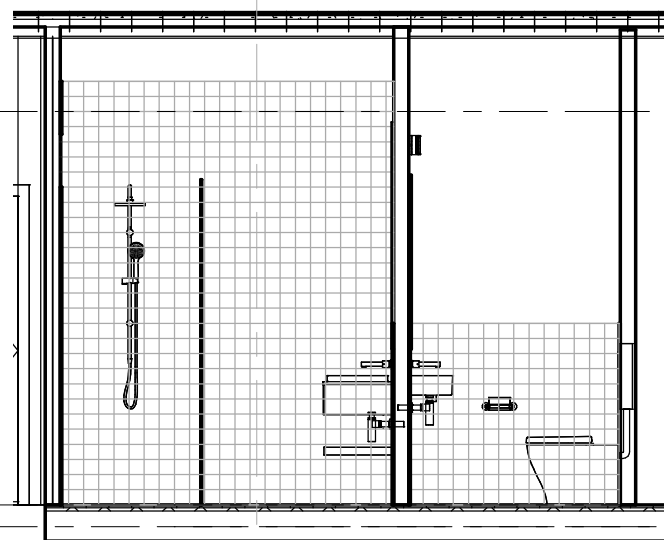

Project Address: 1/-/DP1153938
91 Burramys Rd
Perisher Valley NSW 2624

Sheet Name : FEMALE BATHROOM DETAILS

Project Name: Fjellheim Lower Entry

Sheet No: A07

Scale: As indicated

Project Status:
Concept stage 2

Drawn by :MM
Checker

Note: All design, construction & material to be in accordance with Building Code of Australia (BCA). Building regulations & local government plans and policies, current issues of Australian Standards, current manufacturers specification.

Issue Date: 21.01.2022

2 Section 5
1 : 50

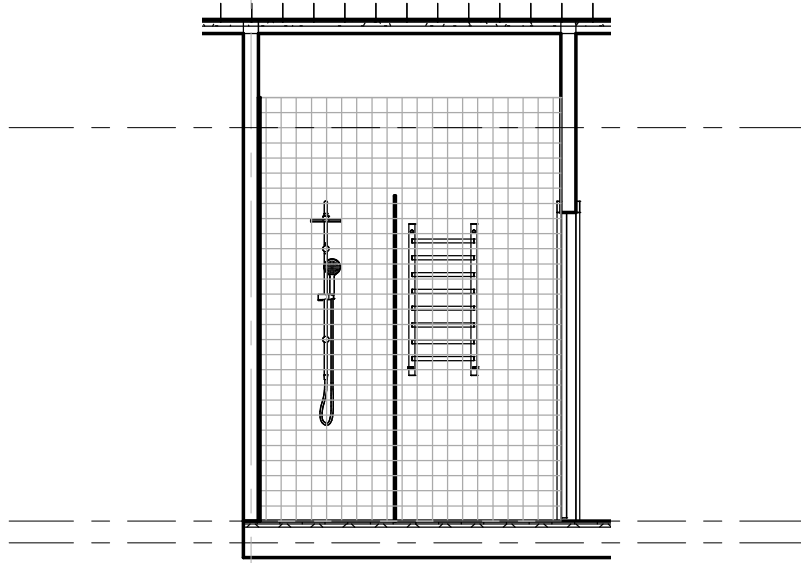

1 Proposed Male Bathroom
1 : 25

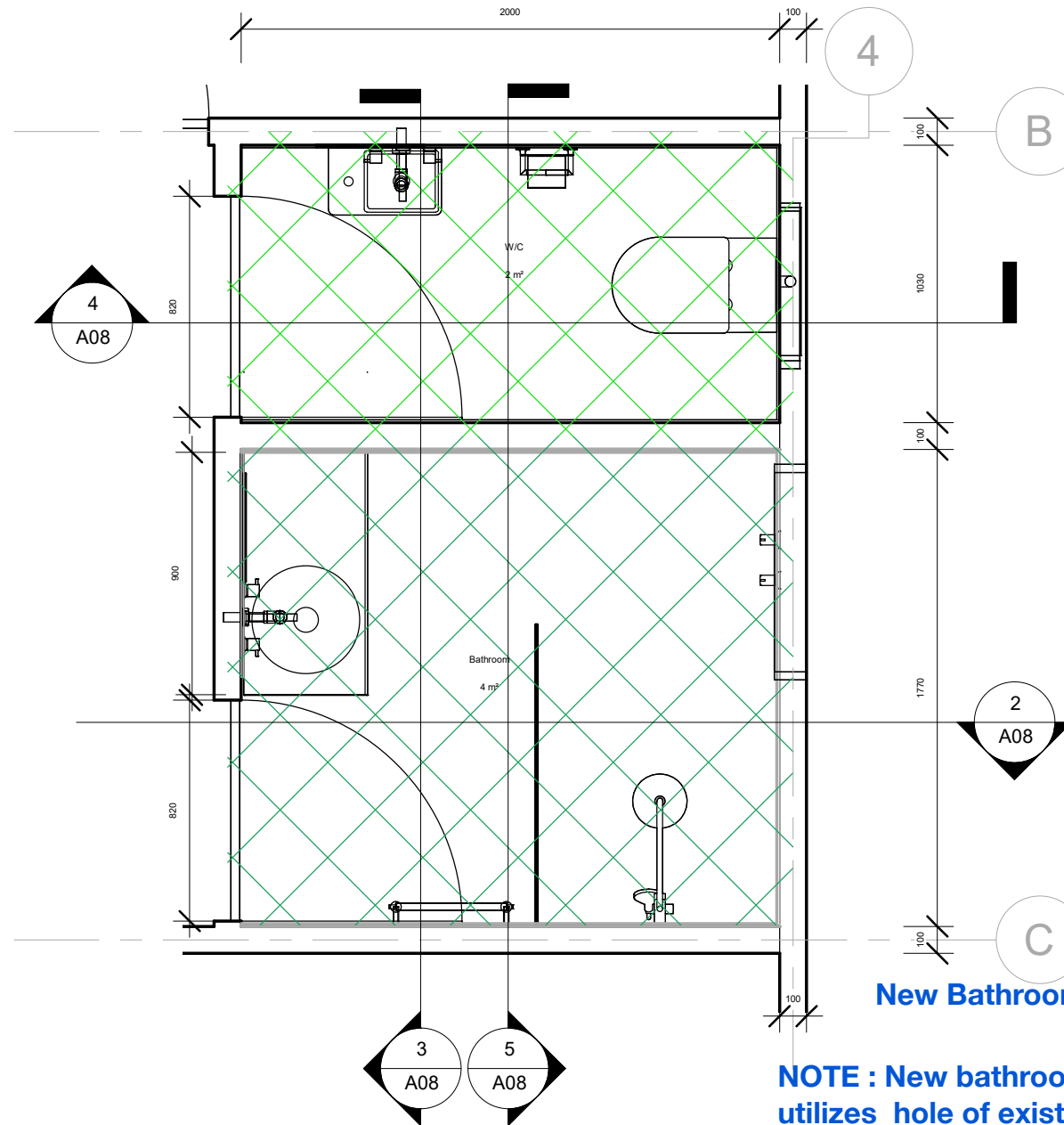

4 Section 9
1 : 50

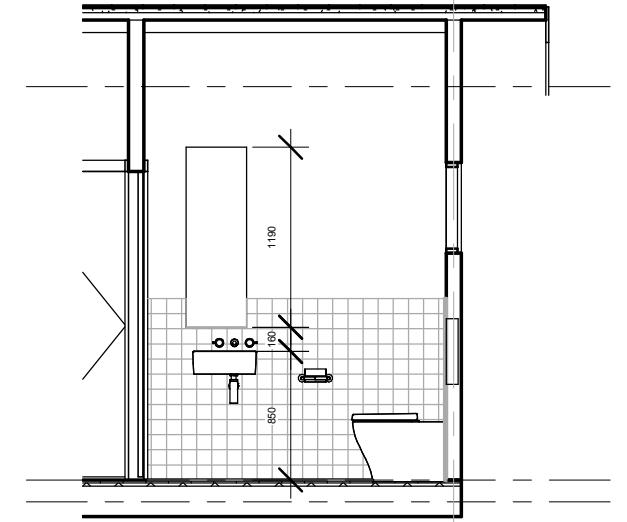

3 Section 6
1 : 50

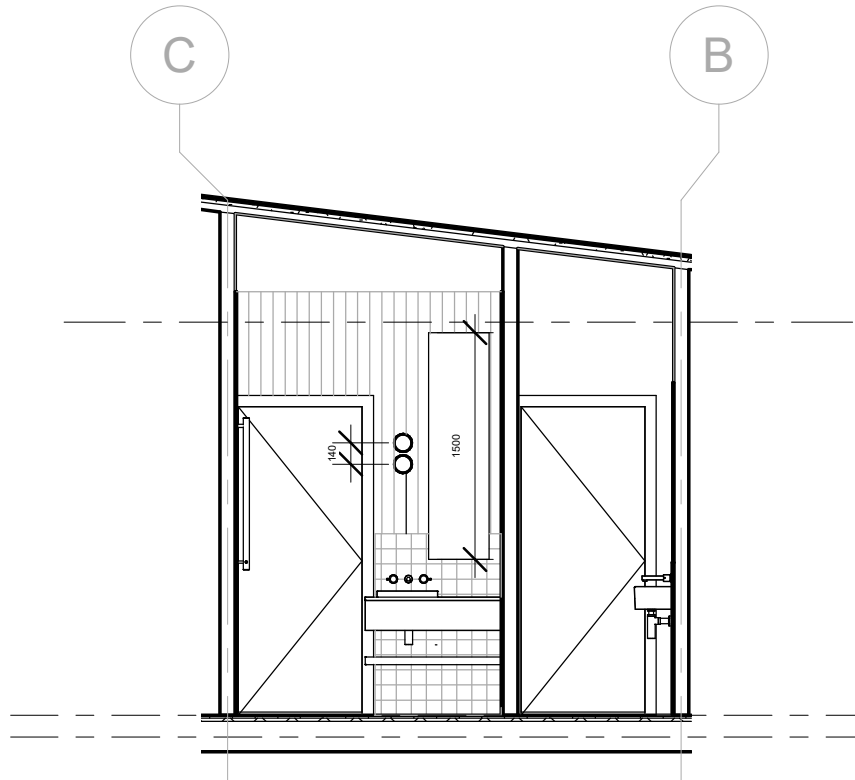

5 Section 10
1 : 50

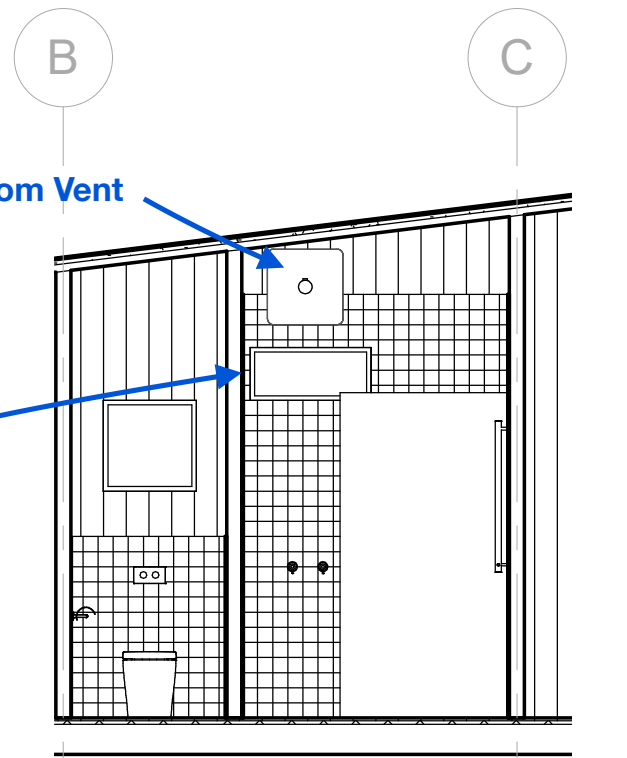

1

Entry Roof Plan

1 : 50

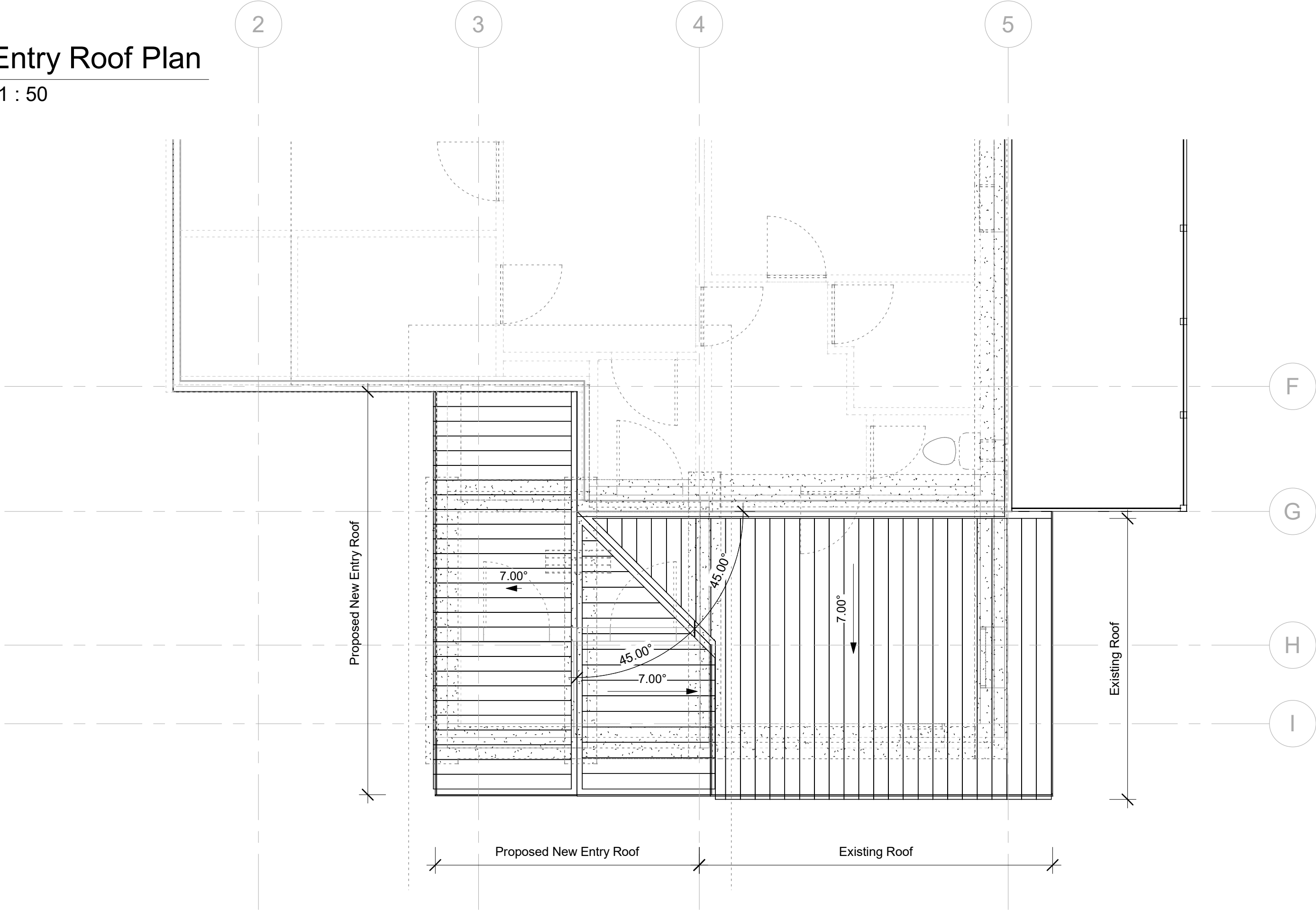

Project Address: 1/-/DP1153938
91 Burramys Rd
Perisher Valley NSW 2624

Sheet Name : ROOF PLAN

Note:All design, construction & material to be in accordance with Building Code of Australia(BCA). Building regulations & local government plans and policies, current issues of Australian Standards, current manufacturers specification.

Project Name: Fjellheim Lower Entry

Sheet No: A09

Scale: 1 : 50

Issue Date:21.01.2022

Project Status:
Concept stage 2

Drawn by :MM
Checker